

LONDON BOROUGH OF HOUNSLOW SMALL SITES SMALL BUILDERS PROGRAMME

FLORENCE GARDENS, CHISWICK, W4 3JX

Flood Risk Review

10030793-ARC-XX-XX-RP-CW-0121-01-Flood Risk Review

NOVEMBER 2019



Author Kathryn Hooley

Checker Ian Joyner

Approver Ian Joyner

Report No 10030793-ARC-XX-XX-RP-CW-0121-01-Flood Risk Review

Date NOVEMBER 2019

VERSION CONTROL

Issue	Revision No.	Date Issued	Description of Revision: Page No.	Description of Revision: Comment	Reviewed by:
1	0	20/11/2019	-	First Issue	IJ

This report dated 20 November 2019 has been prepared for London Borough of Hounslow (the "Client") in accordance with the terms and conditions of appointment (the "Appointment") between the Client and **Arcadis UK** ("Arcadis") for the purposes specified in the Appointment. For avoidance of doubt, no other person(s) may use or rely upon this report or its contents, and Arcadis accepts no responsibility for any such use or reliance thereon by any other third party.

CONTENTS

EXECUTIVE SUMMARY	2
1 INTRODUCTION	3
1.1 Background	3
1.2 Aim and Objectives	3
1.3 Data Sources	3
1.4 Terminology	3
1.5 Limitations	4
2 SITE OVERVIEW	5
2.1 Site Description	5
2.2 Site Topography	5
3 SOURCES OF FLOOD RISK.....	7
3.1 Flooding from Rivers and the Sea.....	7
3.2 Flooding from Surface Water	8
3.3 Flooding from Groundwater.....	9
3.4 Flooding from Artificial Sources	10
3.5 Future Redevelopment	11
4 SUMMARY	12
5 REFERENCES	13
APPENDIX A – PLANNING POLICY AND FLOOD RISK	
APPENDIX B – EA CORRESPONDENCE	

Executive Summary

The site (Florence Gardens), which is currently occupied by garages and associated hardstanding, is part of London Borough of Hounslow's Small Sites Small Builders Programme, and hence may be considered for potential future redevelopment with residential uses.

Flood risk to the site from a range of potential sources has been considered in this Flood Risk Review. The site is located in the theoretical floodplain of the River Thames and is located in Flood Zone 3 on the Flood Map for Planning (Rivers and the Sea). As a result of the high level of protection provided by flood defences, the site has a 'very low' risk of flooding from rivers and the sea, equivalent to an annual chance less than 1 in 1,000 (0.1%). No other local sources of flooding are considered to pose an onerous risk to the site in the context of its potential redevelopment.

According to the National Planning Policy Framework, a Flood Risk Assessment (FRA) would be necessary to support future redevelopment of the site due to its location in Flood Zone 3. The Planning Practice Guidance indicates that the site would be suitable for most types of development, including residential uses.

Alongside an FRA, a Drainage Strategy should also be prepared to support future redevelopment of the site to ensure that proposals meet national and local requirements and off-site flood risk is not increased as a result of redevelopment proposals.

1 Introduction

1.1 Background

Arcadis Consulting (UK) Limited ('Arcadis') has been commissioned by the London Borough of Hounslow (LBH) ('the Client') to undertake technical surveys for Florence Gardens, Chiswick, London, W4 3JX ('the site').

The site is being considered for divestment under the Client's Small Sites Small Builders Programme, which aims to enable positive regeneration. This Flood Risk Review is required to document the risk of flooding and consider potential constraints on future redevelopment, which may include residential uses.

1.2 Aim and Objectives

The aim of this Flood Risk Review is to assess and document the potential risk of flooding to the site from all sources (including rivers, the sea, surface water, groundwater and artificial sources) in the context of the site's future development.

Specific objectives of the Flood Risk Review are to:

- Review available sources of published flood risk data, supplemented by targeted data collection/consultation with the Environment Agency (EA) and the applicable Lead Local Flood Authority (LLFA).
- Consider all relevant forms of flood risk (e.g. rivers, the sea, surface water, groundwater and artificial sources), with a risk rating assigned (e.g. HIGH, MEDIUM, LOW) to each form of flooding.
- Confirm the site's Flood Zone designation and consider NPPF¹ acceptability in accommodating residential development, with reference to the Sequential and Exception Tests.

No site inspection, topographic survey or flood estimation/modelling has been undertaken by Arcadis to inform this desktop review.

1.3 Data Sources

The following data sources have informed the preparation of this Flood Risk Review:

- EA lidar topographic data (2m tiles TQ17NE and TQ27NW) (Ref. 1)
- EA Long Term Flood Risk Maps, including the 'Risk of Flooding from Rivers and Sea Map', 'Risk of Flooding from Surface Water Map' and 'Risk of Flooding from Reservoirs Map' (Ref. 2)
- EA 'Flood Map for Planning (Rivers and Sea)' (Ref. 3)
- EA 'Recorded Flood Outlines dataset (Ref. 4)
- LBH Strategic Flood Risk Assessment (SFRA) (Ref. 5)
- LBH Preliminary Flood Risk Assessment (PFRA) (Ref. 6) and Addendum (Ref. 7)
- LBH Local Flood Risk Management Strategy (LFRMS) (Ref. 8)
- LBH Surface Water Management Plan (SWMP) (Ref. 9)
- West London SFRA (Ref. 10)
- British Geological Survey (BGS) Geology of Britain Viewer (Ref. 11)
- Defra Magic Maps (for EA Aquifer Designations) (Ref. 12)

1.4 Terminology

Flood risk is a product of both the likelihood and consequences of flooding. Throughout this report, flood events are defined according to their likelihood of occurrence. Floods are described according to an 'annual chance', meaning the chance of a particular flood occurring in any one year. This is directly

¹ A summary of NPPF requirements with respect to flood risk is included in Appendix A.

linked to the probability of a flood. For example, a flood with an annual chance of 1 in 100 (a 1 in 100 chance of occurring in any one year on average), has an annual probability of 1%.

1.5 Limitations

This report has been prepared for the Client in accordance with the terms and conditions of appointment. Arcadis cannot accept any responsibility for any use of or reliance on the contents of this report by any third party. The copyright of this document, including the electronic format shall remain the property of Arcadis.

This report has been compiled from several sources, which Arcadis believes to be trustworthy. However, Arcadis is unable to guarantee the accuracy of information provided by others. The report is based on information available at the time. Consequently, there is a potential for further information to become available, which may change this report's conclusion and for which Arcadis cannot be responsible.

2 Site Overview

2.1 Site Description

The site is located at approximate National Grid Reference TQ201776 within the generally urban setting of Chiswick, Hounslow. It occupies an area of approximately 0.03 hectares (ha) and is rectangular on plan, as illustrated in Figure 1.

The site currently comprises a row of garages along the south-western boundary with hardstanding on the remainder of the site. The site is bounded to the north-west by an electricity substation, to the north-east by Florence Gardens, to the south-east by the grounds of Grove Park Primary School and to the south-west by residential property. The Hounslow Loop railway line is located approximately 150m south-west of the site.

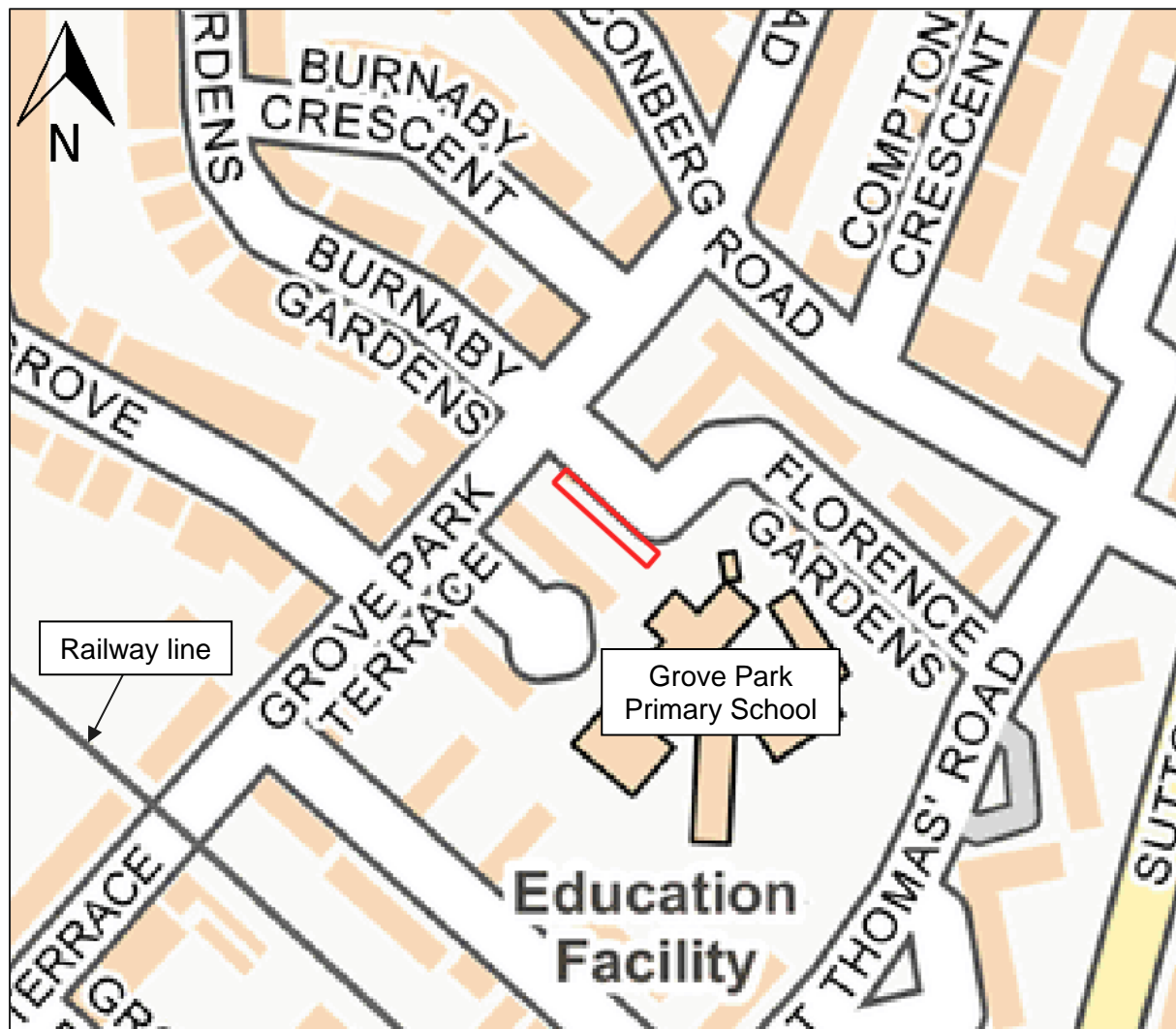

Figure 1 - Site Location (site outlined in red)

Contains Ordnance Survey data © Crown copyright and database right 2019

2.2 Site Topography

As illustrated in Figure 2, LiDAR data indicates that the site is generally flat, with ground levels typically around 5.7m Above Ordnance Datum (AOD).

Off-site, the surrounding area is generally flat and level with similar ground levels to the site, albeit ground levels around Burnaby Gardens are up to 0.9m higher than the site. The railway line is at a slightly lower level than the site and surrounds, at approximately 4.9-5.2mAOD. The prevailing

topography tends to slope downwards to the south-west towards the railway line and the River Thames beyond.

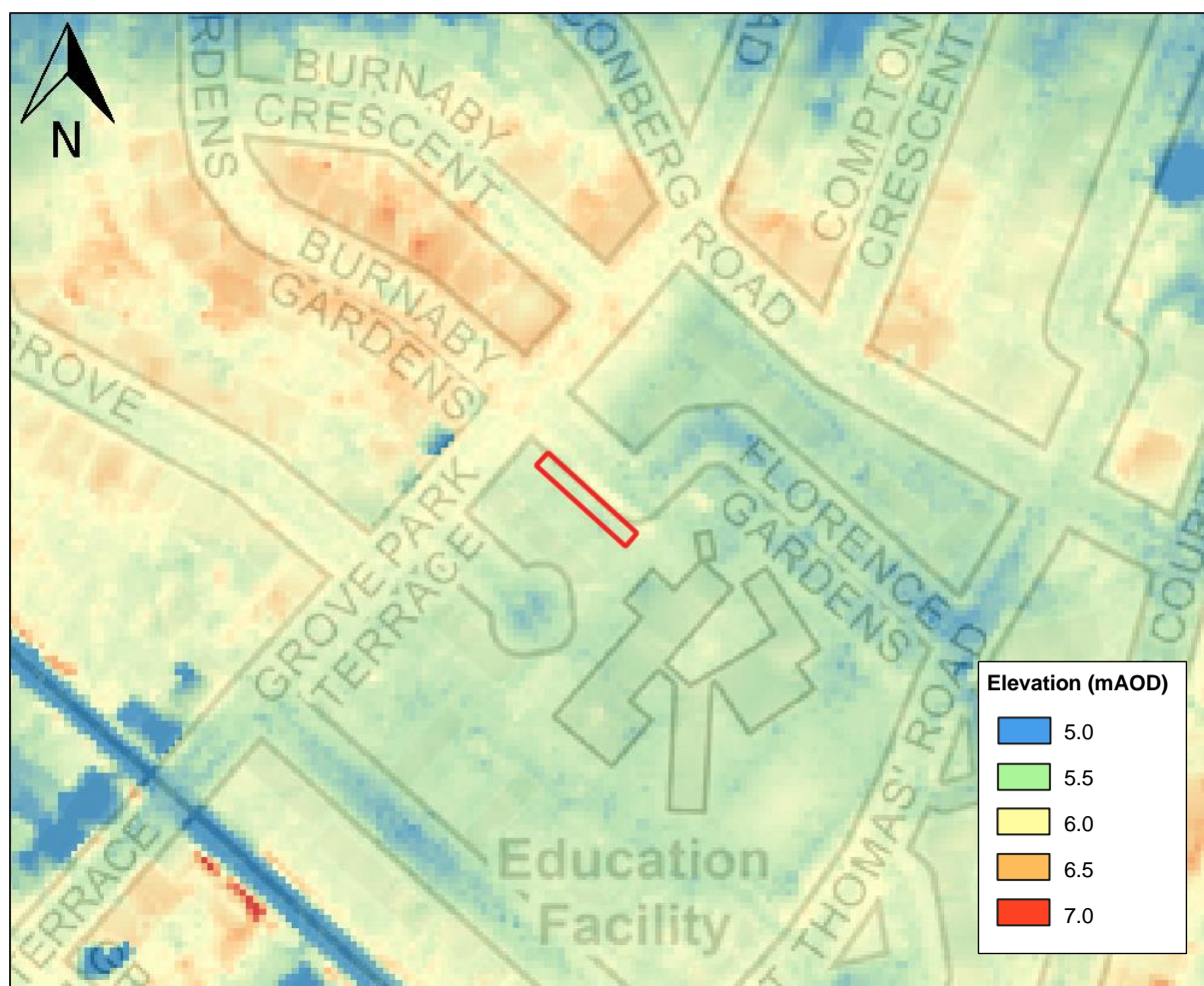

Figure 2 – Site Topography (filtered LiDAR data; site boundary outlined in red)

Contains Environment Agency information © Environment Agency and/or database right.

3 Sources of Flood Risk

3.1 Flooding from Rivers and the Sea

Catchment Overview

The site is located in the catchment of the River Thames, which drains a total area of approximately 12,935km².

The River Thames, which is tidal through this part of West London, flows in south-easterly direction approximately 420m south-west of the site and the River Brent (and Grand Union Canal) discharges to the River Thames over 1.7km upstream.

Flood Mapping

The Risk of Flooding from Rivers and Sea Map is informed by the EA National Flood Risk Assessment (NaFRA), which takes account of flood defence survey information and modelled river levels, factoring in a risk of overtopping of failure of raised defences where they exist, to provide a probabilistic assessment of flooding on a relatively coarse 50m grid. The Flood Map for Planning (Rivers and Sea), which is intended to inform the planning process, does not account for the impact of flood defences, but is created using detailed flood modelling (where available). The map also shows areas benefitting from defences. Extracts of these maps are shown in Figure 3 and Figure 4 respectively.

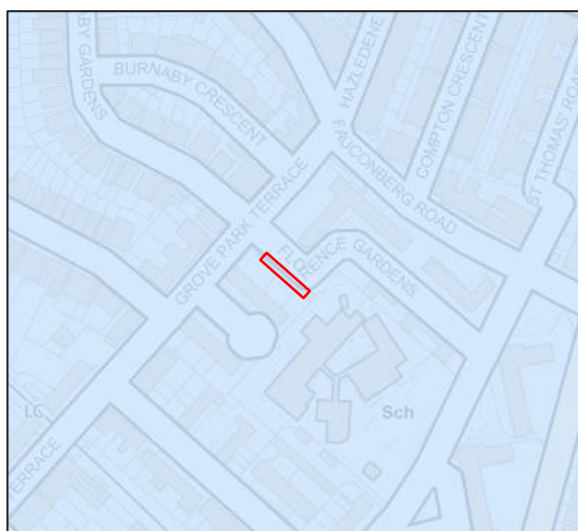

Figure 3 – Risk of Flooding from Rivers and Sea Map
Contains Environment Agency information © Environment Agency and/or database right

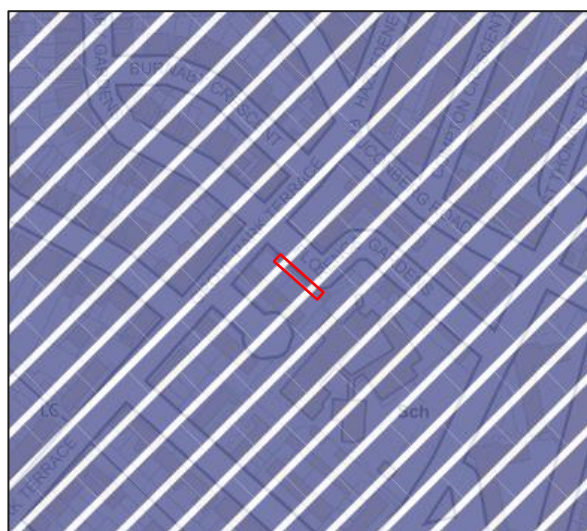

Figure 4 – Flood Map for Planning (Rivers and Sea)
Contains Environment Agency information © Environment Agency and/or database right

The Risk of Flooding from Rivers and Sea Map estimates the risk of flooding to the site to be 'very low', equivalent to an annual chance of flooding less than 1 in 1,000 (0.1%).

The Flood Map for Planning (Rivers and Sea) shows the site is located in Flood Zone 3, equivalent to an annual chance of flooding from the tidal River Thames greater than 1 in 200 (0.5%). The tidal floodplain associated with the River Thames is shown to be an 'area benefiting from defences' (ABD). This illustrates that the EA considers the flood defences that protect the site provide protection equivalent to, or in excess of, the 1 in 200 (0.5%) tidal flood that defines Flood Zone 3 in this area.

The tidal nature of the River Thames through central London means that a tidal flood for any given flood frequency results in significantly higher water levels than an equivalent fluvial flood originating upstream. There is significant capacity for the tidal River Thames to convey fluvial flow such that the risk of flooding from rivers is not considered further in this review, and the remainder of this section focuses on the risk of flooding caused by high tides and storm surges originating at sea.

Historical Flooding

Historical fluvial flood events are listed in the LFRMS and mapped in the PFRA. According to the LFRMS, small areas of Hounslow were exposed to fluvial flooding in the event of overflows from the rivers Brent and Crane (flooding of the latter has occurred in 1965 and 1999). Mapping in the PFRA shows that there are no records of fluvial flooding at the site and this is corroborated by the EA's Recorded Flood Outline dataset.

Flood Defences

Today the site is protected from flooding by flood defences including raised river walls and the Thames Barrier, known collectively as the Thames Tidal Defences.

The Thames Tidal Defences were constructed in stages over the last century, with the major flood of 1953 prompting construction of the Thames Barrier and a substantial increase in the level of protection provided to London. The defences are considered to protect against a tidal flood event with an annual chance of 1 in 1,000 (0.1%) up to 2030, after which climate change is expected to slowly reduce the level of protection unless further improvements are made.

The approved Thames Estuary 2100 (TE2100) Plan (Ref. 13) details the proposed improvements that will be made to the Thames Tidal Defences, including raising river walls along the banks of the River Thames, to preserve the high standard of protection afforded to the site and surroundings to 2100 and beyond. It is a reasonable assumption, given the amount of property and infrastructure at risk within the tidal floodplain through London, that the recommended works will be undertaken by the EA.

As a result of the Thames Tidal Defences and the approved TE2100 Plan, the site has a 'very low' risk of flooding from rivers and the sea, equivalent to an annual chance less than 1 in 1,000 (0.1%) both in the present day and in future taking account of potential climate change.

Residual Risk of Flooding

Despite the high level of protection provided by the Thames Tidal Defences, a residual risk of flooding remains should a breach occur in the raised flood defences coincident with a major flood.

To allow for the consideration of this relatively unlikely scenario in the planning process, the EA has recently undertaken a comprehensive assessment of potential areas of risk, informed by flood modelling that simulated numerous potential breaches along the tidal frontage of the River Thames. A request was made for a copy of this assessment in the vicinity of the site and the EA has confirmed that the site is outside of the combined extents of flooding associated with potential breaches in the Thames Tidal Defences. The EA also advised they consider the site to be at "extreme low residual risk of tidal flooding only". The response from the EA is included as Appendix B.

Overall, the site is considered to have a 'very low' risk of flooding from rivers and the sea, and this form of flooding is not considered to pose an onerous risk to the site in the context of its potential future redevelopment.

3.2 Flooding from Surface Water

The Risk of Flooding from Surface Water Map is informed by 'direct rainfall' modelling undertaken at a high (2m) resolution. It illustrates those areas at elevated risk of surface water flooding in low spots down-gradient of sloping ground or in the topographic valleys associated with current or former watercourses. An extract of the map is shown in Figure 5 below.

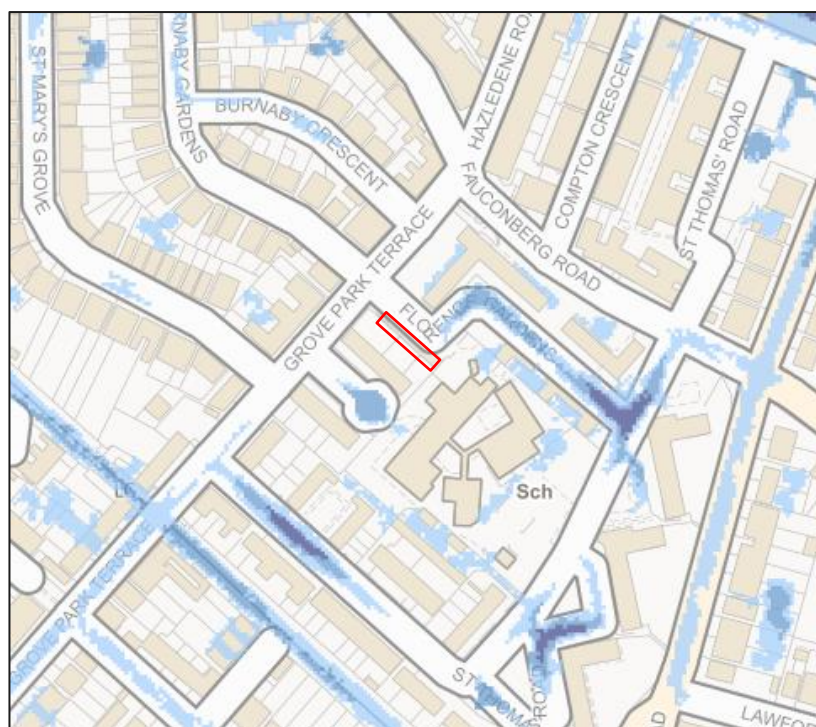

Figure 5 – Risk of Flooding from Surface Water Map

Contains Environment Agency information © Environment Agency and/or database right

The map indicates that the site is at 'very low' risk of surface water flooding, equivalent to an annual chance less than 1 in 1,000 (0.1%).

Small areas of land around some buildings on Florence Gardens are shown to flood in an extreme 'low' likelihood surface water flood event, with an annual chance of 1 in 1,000 (0.1%). Flooding in more frequent 'medium' and 'high' likelihood surface water flood events, with an annual chance of 1 in 100 (1%) and 1 in 30 (3.3%) respectively, is restricted to the centre of the road network (including Florence Gardens) and the railway line. In these events, flooding is predicted to be relatively shallow such that flooding here is not indicative of a wider drainage issue nor considered to pose an onerous risk to the site.

The site is not located within a Critical Drainage Area (CDA), which are areas recognised as vulnerable to surface water flooding in the SWMP. The nearest CDA is located 390m to the north-west (Group 1_030), where it incorporates the Hounslow Loop Line railway at Kew Bridge.

There is a record of a surface water flood event at Grove Park Primary School in the SWMP (date unknown) but it is not known whether it affected the site.

Overall, the site is considered to have a 'very low' risk of surface water flooding, and this form of flooding is not considered to pose an onerous risk to the site in the context of its potential future redevelopment.

3.3 Flooding from Groundwater

Groundwater flood risk is not as well-defined as other sources of flooding and an assessment of risk often requires consideration of geological conditions. Groundwater flooding can occur from two general mechanisms (i) 'clearwater flooding', where the water table in unconfined aquifers rises above the ground surface, associated with permeable bedrock such as chalk and common in areas where 'winterbourne' streams are present, which may run dry for much of the year; and (ii) 'river-groundwater interaction', where river levels interact with permeable superficial deposits along river valleys, potentially flooding areas away from the river without necessarily overtopping the river banks.

According to BGS mapping, the site is underlain by superficial deposits of the Kempton Park Gravel Member above London Clay bedrock. The superficial deposits are classified as a 'Secondary A

Aquifer' by the EA, while the London Clay bedrock is classified as 'Unproductive' on account of its low permeability.

The mapping presented in the PFRA indicates that there is a record of groundwater flooding at Grove Park Primary School from non-EA records, but it is not clear if this impacted the site. According to the PFRA, the site and surrounds are not located in a zone of Increased Potential for Elevated Groundwater (IPEG). Furthermore, the SFRA states that the borough is typically considered to be at low risk of groundwater flooding.

The unproductive nature of the London Clay bedrock suggests that the likelihood of clearwater flooding is remote. Groundwater is likely to be present at shallow depths within the permeable river terrace gravels overlying the London Clay bedrock at the site. However, water levels in these gravels are anticipated to be in continuity with water levels in the River Thames and, due to the site's distance from the Thames, the likelihood of river-groundwater interaction causing groundwater to rise to the surface is considered similarly low.

The site is considered to be at 'low' risk of groundwater flooding and this form of flooding is not considered to pose an onerous risk to the site in the context of its potential future redevelopment.

3.4 Flooding from Artificial Sources

Sewers

Flooding from sewers can result from lack of sewer capacity, blockages within the sewer network or failure of infrastructure such as pumps. Any area that benefits from sewerage infrastructure has a potential risk of flooding, but the likelihood and consequences are most likely increased by topographic constraints such as low spots or flow paths that could influence the behaviour of floodwater originating from sewers.

Mapping in the PFRA shows incidents of flooding from sewers by postcode. Therefore, it is not possible to identify if any of the recorded incidents occurred at the site. The mapping shows that there have been a relatively small number of recorded incidents (between 11 to 20) of sewer flooding in the 'W4 3' postcode area.

In the absence of site-specific information on sewer flooding, the Risk of Flooding from Surface Water Map can aid understanding. As the site is not in any flow paths or low spots, which would direct sewer flooding towards the site, it is concluded that sewer flooding in the vicinity does not pose an onerous risk to the site over and above that it poses to any similar developed area that benefits from sewerage infrastructure.

Reservoirs

The Risk of Flooding from Reservoirs Map illustrates the potential flood extent were large raised reservoirs to fail and release the water that they hold. The map shows that the site is located within this flood extent, with flooding associated with the series of reservoirs at Staines and Colnbrook west of London.

The Risk of Flooding from Reservoirs Map illustrates a worst-case scenario and in reality, the risk of reservoirs failing is relatively remote as a result of the stringent requirements placed on reservoir owners to inspect and maintain reservoirs under the Reservoirs Act 1975 and subsequent amendments.

Canals

The Grand Union Canal is over 2.7km west of the site and joins the River Thames approximately 1.7km upstream of the site. As the canal is not embanked above surrounding ground levels, it is not considered to pose a flood risk to the site.

Overall, the site is considered to be at 'low' risk of flooding from artificial sources and this form of flooding is not considered to pose an onerous risk to the site in the context of its potential future redevelopment.

3.5 Future Redevelopment

A Flood Risk Assessment (FRA) would be required to support the development of the site due to its location in Flood Zone 3. According to the Planning Practice Guidance (PPG), the site is suitable for 'Water Compatible' and 'Less Vulnerable' development types but is not suitable for 'Highly Vulnerable' development types on account of its Flood Zone designation (notably this includes basement dwellings).

The Exception Test would need to be satisfied should 'Essential Infrastructure' and 'More Vulnerable' (e.g. residential) uses be proposed. See Appendix A for more information on the PPG and the Sequential and Exception Tests. The requirements of these tests are re-stated in the specific development guidance published in the West London SFRA.

Based on the findings of this review, it is considered that the Exception Test can be satisfied in support of redevelopment proposals, on account of: (i) the actual risk of flooding from rivers and the sea being 'very low'; (ii) the site being outside the extent of residual risk associated with breaches in the Thames Tidal Defences as simulated by the EA; and (iii) the absence of elevated risk from other sources of flooding.

A Drainage Strategy would be required to consider available connections and the capacity of the local sewer network, informed by consultation with Thames Water where necessary. A Drainage Strategy should be designed to meet the London Plan (Ref. 14, Policy 5.15) requirement that developers should aim to achieve greenfield runoff rates and use Sustainable Drainage Systems (SuDS) unless there are practical reasons for not doing so. LBH provide guidance for the application of SuDS in their SFRA and the Drainage Strategy should be developed in consultation with LBH, detailing methods to manage site drainage post-development. Climate change allowances, detailed in the SFRA, also need to be incorporated into the Drainage Strategy. The suitability of these allowances should be confirmed with LBH during consultation.

Overall, save for the in-principle restriction on Highly Vulnerable development types as detailed in the NPPF and West London SFRA, the site is considered acceptable for most development types. Flood risk is not considered to onerously constrain development aspirations over and above any similar site in the borough. The findings of this Flood Risk Review can inform the preparation of an FRA required to accompany planning proposals as a result of the site's location in Flood Zone 3.

4 Summary

This desktop Flood Risk Review has investigated the risk of flooding to the site based on a review of relevant data and information in the public domain and obtained from the EA. The following has been concluded:

- The site is located within the theoretical tidal floodplain of the River Thames but there are no recorded instances of fluvial/tidal flooding at the site.
- The site is protected to a very high standard by the Thames Tidal Defences, comprising raised river walls and the Thames Barrier. These defences prevent flooding from both fluvial and tidal flows along the River Thames for flood events up to and including a flood with an annual chance of 1 in 1,000 (0.1%).
- The site therefore has a very low risk of flooding from rivers and the sea, equivalent to an annual chance less than 1 in 1,000 (0.1%).
- This risk rating is not sensitive to climate change because the approved TE2100 Plan will involve raising flood defences in an adaptive manner throughout London to maintain the existing standard of protection into the future as sea levels rise.
- The site is located outside the area of residual flood risk associated with breaches in the Thames Tidal defences.
- No other sources of flooding are considered to pose an onerous risk of flooding to the site in the context of its potential redevelopment and the site is considered to be acceptable in principle for all types of redevelopment with respect to flood risk.
- An FRA will be required to support redevelopment proposals on account of the site's location within Flood Zone 3 on the Flood Map for Planning (Rivers and Sea). The findings of this Flood Risk Review indicate that flooding is unlikely to onerously constrain redevelopment proposals.
- It is recommended that a Drainage Strategy is designed in consultation with LBH and Thames Water and that it includes appropriate allowance for climate change.

Table 1 presents a summary of the risk of flooding by source. It should be noted that differing levels of information have been available to assess the risk of flooding for each source, and the ratings for flooding from rivers, the sea and surface water, for example are necessarily more detailed where they are informed by published flood maps and models.

Table 1 – Summary of Flood Risk by Source

Source of Flooding	Qualitative Flood Risk Rating
Rivers	Very Low
The Sea	Very Low
Surface Water	Very Low
Groundwater	Low
Artificial Sources	Low

5 References

1. Defra, 2019. Defra Data Service Platform. Accessed November 2019 via: <https://environment.data.gov.uk/>
2. Environment Agency, 2019. Long term flood risk information. Accessed November 2019 via: <https://flood-warning-information.service.gov.uk/long-term-flood-risk/>
3. Environment Agency, 2019. Flood Map for Planning. Accessed November 2019 via: <https://flood-map-for-planning.service.gov.uk/>
4. Environment Agency, 2019, Recorded Flood Outlines dataset. Accessed November 2019 via: <https://data.gov.uk/dataset/16e32c53-35a6-4d54-a111-ca09031eaaaf/recorded-flood-outlines>
5. Jacobs, 2007. London Borough of Hounslow Strategic Flood Risk Assessment.
6. Capita Symonds, 2011. London Borough of Hounslow Preliminary Flood Risk Assessment.
7. London Borough of Hounslow, 2017. Addendum to the Preliminary Flood Risk Assessment.
8. London Borough of Hounslow, 2014. London Borough of Hounslow Local Flood Risk Management Strategy.
9. Capita Symonds, 2011. London Borough of Hounslow Surface Water Management Plan.
10. Metis Consultants, 2018. West London Strategic Flood Risk Assessment. Accessed November 2019 via: <https://westlondonsfra.london/>
11. British Geological Survey, 2019. Geology of Britain Viewer. Accessed November 2019 via: <http://mapapps.bgs.ac.uk/geologyofbritain/home.html>
12. Defra, 2013. Magic Map Interactive Map. Accessed November 2019 via: <https://magic.defra.gov.uk>
13. Environment Agency, 2017. Thames Estuary 2100 (TE2100) Plan. Accessed November 2019 via: <https://www.gov.uk/government/publications/thames-estuary-2100-te2100>
14. Greater London Authority, 2019. The Current London Plan. Accessed November 2019 via: <https://www.london.gov.uk/what-we-do/planning/london-plan/current-london-plan>
15. Ministry of Housing, Communities and Local Government, 2019. National Planning Policy Framework.
16. Ministry of Housing, Communities and Local Government, 2014. Planning Practice Guide: Flood Risk and Coastal Change.

APPENDIX A – Planning Policy and Flood Risk

The National Planning Policy Framework

With regard to flood risk and surface water drainage, the National Planning Policy Framework (NPPF) (Ref. 15) and its accompanying flood risk and coastal change Planning Practice Guidance (PPG) (Ref. 16) set out the Government's planning policy for England and advises on '*how to take account of and address the risks associated with flooding and coastal change in the planning process*'. The principal aim of the NPPF is to achieve sustainable development by accounting for flooding at all stages of the planning process, avoiding inappropriate development in areas at risk of flooding and directing development away from areas where risks are highest. Where development is necessary in areas at risk of flooding, the NPPF aims to ensure it is safe, without increasing flood risk to third parties. Early adoption of, and adherence to, the principles set out in the NPPF with respect to flood risk, can ensure that detailed designs and plans for development take due account of flood risk and the need for appropriate mitigation, if required.

The Sequential and Exception Tests

The PPG identifies four Flood Zone classifications, detailed in Table A1 below.

Table A1 – Flood Zones

Flood Zone	Annual Probability of Flooding
1 – Low Probability	Fluvial and Tidal <0.1% (AEP)
2 – Medium Probability	Fluvial 0.1-1.0% AEP Tidal 0.1-0.5% AEP
3a – High Probability	Fluvial > 1.0% AEP Tidal > 0.5% AEP
3b – The Functional Floodplain	Fluvial and Tidal >5.0% AEP *Starting point for consideration. Local planning authorities should identify Functional Floodplain, which should not be defined solely by rigid probability parameters.

Source: PPG, Flood Risk and Coastal Change

The NPPF specifies that the suitability of all new development in relation to flood risk should be assessed by applying the Sequential Test to demonstrate that there are no reasonably available sites in areas with a lower probability of flooding that would be appropriate to the type of development proposed. The PPG provides guidance on the compatibility of each land use classification in relation to each of the Flood Zones, as summarised in Table A2.

Flood Risk Review

Table A2 – Flood Risk Vulnerability Classification

Flood Zone	Essential Infrastructure	Water Compatible	Highly Vulnerable	More Vulnerable	Less Vulnerable
Zone 1	✓	✓	✓	✓	✓
Zone 2	✓	✓	Exception Test required	✓	✓
Zone 3a	Exception Test required	✓	X	Exception Test required	✓
Zone 3b	Exception Test required	✓	X	X	X
Key: ✓ Development is appropriate X Development should not be permitted					

Source: PPG, Flood Risk and Coastal Change

When the Exception Test is triggered, this requires the development proposals to demonstrate wider sustainability benefits to the community that outweigh flood risk, and that the development will be safe for its lifetime, without increasing flood risk elsewhere and where possible reduce overall flood risk.

APPENDIX B – EA CORRESPONDENCE

From: NET Enquiries <HNL enquiries@environment-agency.gov.uk>
Sent: 18 November 2019 17:13
To: Joyner, Ian
Cc: Hooley, Kathryn
Subject: HNL 150399 BC - Flood Product Request: Florence Gardens, Chiswick, W4 3JX
Attachments: Thames Tidal Upriver Breach Assessment Methodology Report (2).pdf

Dear Ian

Thank you for your request of 7 November 2019. We respond to requests under the Freedom of Information Act 2000 and Environmental Information Regulations 2004.

We can now provide you with the following information on the area relating to Florence Gardens, Chiswick, W4 3JX. Our Partnerships & Strategic Overview (PSO) team have said there is no historic flooding or fluvial influences effecting the site,

Thames Tidal Upriver Breach Inundation Modelling 2017

We have determined that your site falls outside of the combined extents of all of our new 2017 tidal breach modelling, and therefore we have no modelled breach flood levels to provide. We consider your site to be at extreme low residual risk of tidal flooding only.

From June 2017, we have begun using model data for the tidal Thames floodplain, as a replacement for modelling created by CH2M in March 2015 for those areas upriver of the Thames Barrier. This modelling also replaces the previous Upstream Inundation modelling (UIM), also created by CH2M in March 2015. Due to the methodology applied in the UIM study, maximum flood extents and levels are generally significantly greater when compared to our new breach modelling. The 2017 upriver breach modelling extents are also significantly smaller than those created as part of our flood zones 2 and 3, as provided as part of our published Flood Map for Planning. The Flood Map for Planning has been produced by modelling the tidal Thames assuming no walls or embankment defenses, and no operation of the Thames Barrier.

We have developed a modelling approach where all upriver breach locations along the Thames are equitably modelled, to ensure a consistent approach across London. Our new approach incorporates the operation of the Thames Barrier, as well as the existence of raised tidal defences. However, the modelling then simulates continuous tidal breaches of the defences along the entire extent of the Thames from Teddington to the Thames Barrier. For breaches upriver of the Thames Barrier, there is no return period for modelled levels as the levels are controlled by barrier closures. The levels used are referred to as Maximum Likely Water Levels (MLWLs). Therefore 2014 and 2100 epochs were modelled on that basis. This model has been designed for catchment wide flood risk mapping. It should be noted that it was not created to produce flood levels for specific development sites within London.

Areas Benefiting from Flood Defences

This site is within an area benefiting from flood defences, as shown on our published Flood Map for Planning available externally at <https://www.gov.uk/check-flood-risk>

Areas benefiting from flood defences are defined as those areas which benefit from flood defences specifically in the event of flooding from rivers with a 1% (1 in 100) chance in any given year, or flooding from the sea with a 0.5% (1 in 200) chance in any given year. The design standard of protection of the flood defences in this area of the Thames is 0.1% AEP; they are designed to defend London up to a 1 in 1000 year tidal flood event.

If the defences were not there, these areas would be flooded. An area of land may benefit from the presence of a flood defence even if the defence has overtopped, if the presence of the defence means that the flood water does not extend as far as it would if the defence were not there.

There are no planned improvements in this area. Please see the 'Thames Estuary 2100' document on our website for the short, medium and long term Flood Risk Management strategy for London:

<https://www.gov.uk/government/publications/thames-estuary-2100-te2100>

Data Available Online

Many of our flood datasets are available online:

- [Flood Map For Planning \(Flood Zone 2, Flood Zone 3, Flood Storage Areas, Flood Defences, Areas Benefiting from Defences\)](#)
- [Risk of Flooding from Rivers and Sea](#)
- [Historic Flood Map](#)
- [Current Flood Warnings](#)

Flood Risk Assessment guidance can also be located online:

<https://www.gov.uk/planning-applications-assessing-flood-risk>
<https://www.gov.uk/government/publications/pre-planning-application-enquiry-form-preliminary-opinion>

Please refer to [Open Government Licence](#) which explains the permitted use of this information.

I hope that we have correctly interpreted your request. If you are not satisfied with our response to your request for information you can contact us within 2 calendar months to ask for our decision to be reviewed.

If you have any queries or would like to discuss the content of this email further please call us on 03708 506506.

Becki Clark

Customers and Engagement Officer

Environment Agency, Hertfordshire and North London

Alchemy, Bessemer Road, Welwyn Garden City, Hertfordshire, AL7 1HE

Direct dial 0203 025 9141

Direct email HNLenquiries@environment-agency.gov.uk

Did you know that the Environment Agency publishes most of its data via www.data.gov.uk? Using this site you can search for our data alongside other environmental data providers from the Defra Network and local authorities.

From: Joyner, Ian [mailto:ian.joyner@arcadis.com]

Sent: 07 November 2019 14:38

To: NET Enquiries <HNLenquiries@environment-agency.gov.uk>

Cc: Hooley, Kathryn <kathryn.hooley@arcadis.com>

Subject: Flood Product Request: Florence Gardens, Chiswick, W4 3JX

Hi HNL C&E Team,

Arcadis is undertaking flood risk investigations for the above site, at approximate National Grid Reference 520114, 177660 and as indicated on the plan below.

The site is in Flood Zone 3, I would therefore like to request a standard Flood Product 4 including, where available, relevant historical flood outlines, design flood levels and extents and flood defence asset information. I would also appreciate it if you could confirm whether the site is within the extents of your latest breaching assessment for the River Thames and if so provide extents and flood levels.

If I can provide any further information to inform this request please let me know.

Many thanks

Ian



Ian Joyner | Associate Technical Director – Water Management and Resilience | ian.joyner@arcadis.com

Arcadis | Rydon House, Pynes Hill, Exeter | EX2 5AZ | UK

T. +44 (0)1392 374 600

M. +44 (0)7917 087 162

www.arcadis.com

Click here for more information on [Flood Resilience in Arcadis](#)



Be green, leave it on the screen.

This email and any files transmitted with it are the property of Arcadis and its affiliates. All rights, including without limitation copyright, are reserved. This email contains information that may be confidential and may also be privileged. It is for the exclusive use of the intended recipient(s). If you are not an intended recipient, please note that any form of distribution, copying or use of this communication or the information in it is strictly prohibited and may be unlawful. If you have received this communication in error, please return it to the sender and then delete the email and destroy any copies of it. While reasonable precautions have been taken to ensure that no software or viruses are present in our emails, we cannot guarantee that this email or any attachment is virus free or has not been intercepted or changed. Any opinions or other information in this email that do not relate to the official business of Arcadis are neither given nor endorsed by it.

Information in this message may be confidential and may be legally privileged. If you have received this message by mistake, please notify the sender immediately, delete it and do not copy it to anyone else. We have checked this email and its attachments for viruses. But you should still check any attachment before opening it. We may have to make this message and any reply to it public if asked to under the Freedom of Information Act, Data Protection Act or for litigation. Email messages and attachments sent to or from any Environment Agency address may also be accessed by someone other than the sender or recipient, for business purposes.

Arcadis UK

Arcadis Cymru House,
St Mellons Business Park,
Fortran Rd,
Cardiff
CF3 0EY

United Kingdom
T: +44 (0)2920 729 800

[arcadis.com](https://www.arcadis.com)